

Zoning and Land Use

The mission of the Zoning Program is to assist with the preparation and implementation of Comprehensive Land Use Planning and administer comprehensive zoning, shoreland overlay zoning, subdivision ordinance, private onsite sewage system ordinance and floodplain ordinance as well as related Wisconsin Administrative Codes. These ordinances regulate the uses of land (in county zoned towns) through a permitting process whereby applicants identify anticipated uses and structural setbacks and the zoning staff confirms their compliance with the applicable ordinances and codes. Such uses/items are regulated to maintain the health, safety and welfare of our citizenry as well as the integrity of our environment.

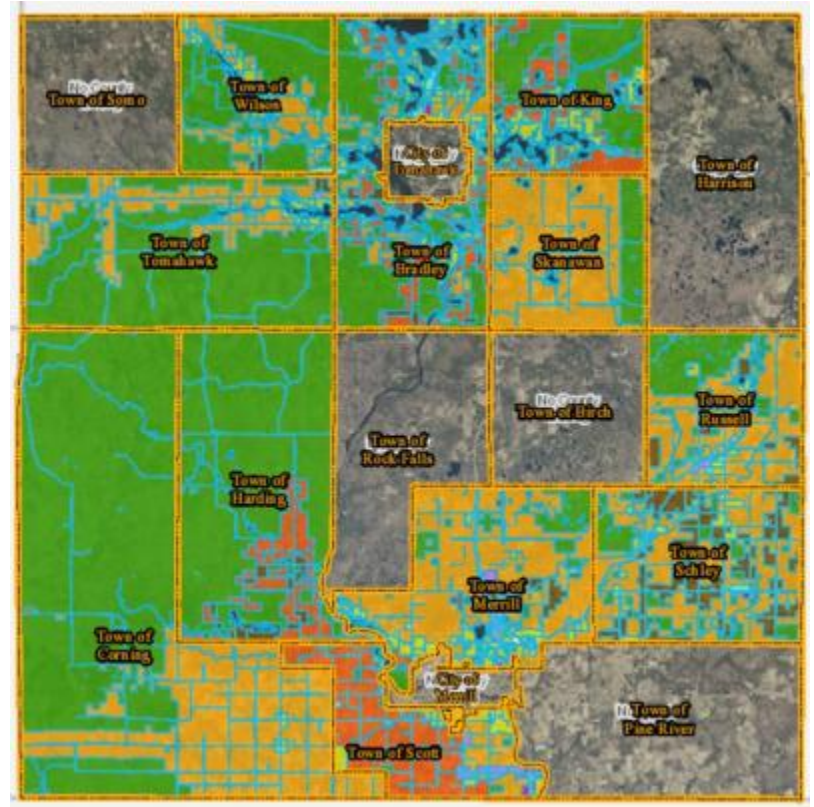

Lincoln County's Zoning authority only extends to the Towns who have adopted Lincoln County Zoning (shown in color in the map). Areas that are not shown in color are Towns who have not adopted Lincoln County Zoning. These “unzoned towns” are still subject to Lincoln County Shoreland Zoning. Shoreland Zoning includes all areas within 300 ft. of the ordinary high water mark of a stream/river or within 1000 ft of a lake.



Districts and Land Uses

All lands located within zoned towns (Bradley, Corning, Harding, King, Merrill, Russell, Schley, Scott, Skanawan, Tomahawk, and Wilson) are divided into zoning districts of such number and

character as are necessary to achieve compatibility of land uses within each district, to implement the...

[Read More](#)



Shoreland

Lincoln County Shoreland Zoning regulations apply to areas of land within 300 feet of the Ordinary High Water Mark (OHWM) of navigable streams and rivers and areas of land within 1,000 feet of the OHWM of lakes and flowages. Shoreland Zoning regulations are intended to protect the long term...

[Read More](#)



Subdivision and Platting

The Lincoln County Subdivision Ordinance governs the division of land into smaller parcels. This includes major and minor subdivisions of land, large lot splits, major and minor condominium plats, and certified survey maps (CSM).

- In the Towns of Birch, Somo, Rock Falls, Harrison and...

[Read More](#)



Wetlands

Wetlands are landscapes which contain three distinct characteristics including saturated soils, hydrology, and hydric plant species. Wetlands are protected landscapes and activities such as filling, grading, and construction in wetlands are regulated by the Wisconsin Department of Natural...

[Read More](#)

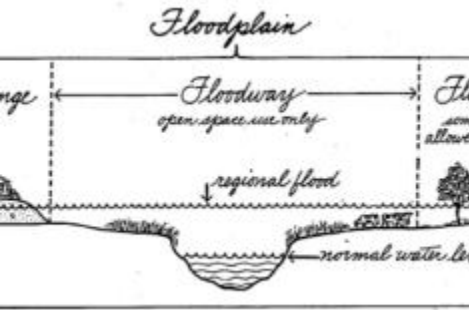

Floodplains

The Floodplain Zoning Ordinance regulates all areas that would be covered by the regional flood or base flood. Lincoln County has been issued official floodplain maps by the DNR and has adopted the Floodplain Zoning Ordinance to administer development within the mapped floodplain. As a...

[Read More](#)



County Comprehensive Plan

Lincoln County, located at the south edge of Wisconsin's Northwoods, is experiencing increased growth and development activity. This growth has potential positive impacts, if growth is properly planned. Unplanned development could, however, overwhelm Lincoln County's rural character, which is...

[Read More](#)